Swift's Premium Protlen BEEF

NEW STORE HOURS
8 A.M. Til 9 P.M.
Six Days A Week

We're Loaded
WITH GREAT FOOD VALUES

S&H GREEN STAMPS

DOUBLE S&H GREEN STAMPS EVERY TUESDAY

Imperial Oven Roast BONELESS lb. **89¢**

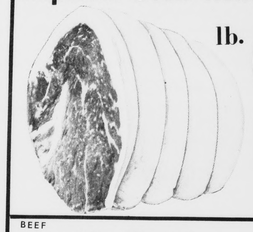

CHUCK STEAK lb. **67¢**

We Reserve Right to Limit Quantities

Canned Hams SWIFT'S - 3 LB. $3.37

BEEF *Shoulder Roast*	lb.	89¢
Miami Oven Roast	lb.	$1.39
Savoy Broil Steak BONELESS	lb.	$1.19
Cubed Bucket Steak	lb.	$1.39
Beef Short Ribs	lb.	59¢
Ground Chuck	lb.	89¢
Plate Boiling Beef	lb.	39¢
1/5 Sliced Country Style Ham	lb.	$1.09
SMOKED- CENTER CUT RIB *Pork Chops*	lb.	$1.
Pork Liver	lb.	4
PORK NECK BONES	lb.	3
JESSE JONES Bologna	lb.	7
OSCAR MAYER-ALL MEAT OR ALL BEEF *Franks*	lb.	8

At King's- The Under Pricer

WE HAVE Super SPECIALS

SAVE 35¢

LADY SCOTT - 200'S **Facial Tissues** 3 BOXES 89¢

VIVA- 140 COUNT **NAPKINS** PKG. 39¢

LADY SCOTT-500-2 PLY SHEETS PER ROLL **Bathroom Tissues** 2 ROLL PKGS. 89¢

APPETIZER- 6½ OZ. BOX **FFV Snack** 3 FOR $1.00

Vegetable Oil RICHFOOD- 48 OZ. BOTTLE 89¢

RICHFOOD-7½ OZ. BOX **Macaroni & Cheese** 5 FOR $1.00

Luck's Beans Pinto, Navy, Great Northern, Blackeye Peas - 4 17 Oz. Cans $1

KING'S - 12'S **Brown & Serve Rolls** 3 PKGS. $1

JIFF - *Peanut Butter* 28 OZ. JAR 99¢

Catsup DEL MONTE-26 OZ. BOTTLE 45¢

DETERGENT 20¢ OFF LABEL **Lux Liquid** -32 OZ. BOTTLE 65¢

Special Value! 8 PACK BARS 79¢ **Tuna** STAR-KIST - 6½ OZ. CAN 2 FOR 89¢

SAVE VALUABLE COUPON SAVE
3 lb 1 oz GIANT SIZE TIDE ONLY 59¢
GOOD ONLY AT KINGS SUPER MARKET WITH THIS COUPON
OFFER EXPIRES 12-16-72 WITHOUT COUPON 79¢
LIMIT 1 COUPON PER PURCHASE

Orange Juice RICHFOOD- PURE PASTURIZED 64 OZ. BOX CARTON 49¢

PEPSI-COLA 6 32 OZ. BOTTLES $1.09 PLUS DEPOSIT

SUGAR DOMINO - 5 LB. BAG 19¢ WITH PURCHASE OF 4 LIGHT BULBS

Pleasing Fresh Produce:

TANGERINES FLORIDA 2 DOZEN 89

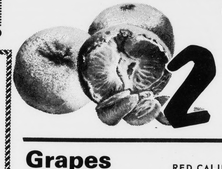

Grapes RED CALIFORNIA lb.

APPLES U.S. FANCY RED OR GOLDEN DELICIOUS 3 LB. BAG

ORANGES FLORIDA JUICY 5 LB. BAG 69

Sweet Potatoes CAROLINA 2 lbs.

ONIONS SWEET MILD 3 LB. BAG

APPLES WESTERN GOLDEN & RED DELICIOUS 4 lbs. $1

Celery FLORIDA CRISP PASCAL 2 STALKS

COCONUTS JUCY FRESH 2 FOR

Breaded Shrimp TREASURE ISLAND -16 OZ. BOX $1

KINGS SUPER MARKETS
TRIANGLE PLAZA SHOPPING CENTER

We will close at 6:30 P.M. SAT. Dec. 16 for employees banquet

TIMES-VIRGINIAN
APPOMATTOX, VIRGINIA

A LIVE WEEKLY NEWSPAPER AT HISTORIC APPOMATTOX COURT HOUSE VIRGINIA

VOLUME 79 NUMBER 51 APPOMATTOX (VA.), 24522 - TIMES-VIRGINIAN, DECEMBER 21, 1972 10¢ SINGLE COPY

To you and yours Season's Greetings

Town Council Approves Budget For 1973

Revenue Sharing Check Received

Mayor of the Town of Appomattox and the Town Council held the annual banquet for the Appomattox Volunteer Fire Department members on Monday evening, December 18, 1972, at Jeanne's Steak House. Over fifty persons attended the dinner at which time Christmas bonus checks were presented to each of the volunteer firemen, compliments of the citizens of Appomattox County.

Dick Bass, Fire Chief, thanked Mayor Pack and members of the council for the delicious dinner and thanks went to Paul Drinkard and James Ford for their efforts in collecting the cash donations from citizens of the county for the nice Christmas bonus checks given each of the volunteer firemen.

He reported that the Fire Department had responded to 51 calls during the year with approximately seven men answering each call.

Immediately following the dinner, the Town Council met in the town office at 8:00 p.m. for their monthly business session.

Mayor Henry Pack presided and all members were in attendance.

Ivey Holland, Chairman of the Budget and Finance Committee, reported that his committee had been meeting and had prepared copies of the proposed budget for members of the council.

The total of the proposed budget for 1973 amounted to $116,390.00. A motion that the proposed budget be accepted was made by Ivey Holland, seconded by Robert Hubbard and the council voted to accept the budget as presented. A copy of the budget will be published in the **TIMES-VIRGINIAN** at a later date.

The total of the budget for 1973 amounting to $116.390.00 compares with a total budget of $99,960.00 for the year of 1972, an increase of $16,430.00 over last year.

In other business before the council, it was reported that it will be necessary for the town to have a Public Hearing regarding the Zoning changes.

A motion was made and seconded that the Mayor of Appomattox be given authority to set the date and time for the Public Hearing. Members of the council approved the motion.

William Slagle, Town Manager, reported that the water line in front of the Appomattox Intermediate School had been completed but is not in use as yet.

Slagle further reported that the town had received a Revenue Sharing check in the amount of $7,159.00, covering the period from January through June of 1972, and that the check had been deposited in the bank in a separate account. Slagle stated that in the future Revenue Sharing checks would be paid on a quarterly basis.

In other business before council, Slagle reported that building permits had been issued to the following: Mrs. Nellie P. Almond for a residence at 311 Edgewood Street; Frederick C. Krantz for a residence at 309 Edgewood Street; A. E. Hopkinson for an addition to his office at 111 E. Lee Grant Avenue; Clover Hill Manufacturing Company for 2 homes at 111 and 113 Morris Avenue; Mrs. Tilden Lee for a utility building at 115 Lee Street; Clyde Campbell, Inc. for dwellings on lots 31 and 32 on Edgewood Street; Clyde Campbell, Inc. for dwellings on lots 33 and 34 on Edgewood Street; and to Floyd Flint for a dwelling on the corner of Anne and Ethel Streets.

Many blessings abound during this holy Christmas season. To you, and yours, we wish them all.

TIMES-VIRGINIAN

Annual Jaycee Shopping Tour Set For Tonight

The annual Jaycee Christmas shopping tour will be held tonight, Thursday, December 21st.

Beginning at 3:00 p.m., 45 children will be entertained at the Appomattox Primary School and at 6:00 p.m. they will be served supper by the Jaycees and their wives.

Members of the Jaycees have envelopes with money in them for each of the 45 children, and will take them out to do their Christmas shopping at 7:00 p.m.

After the shopping is completed, the children will return to the school and Santa Claus will be there to greet them and pass out fruit and candy to each of these children.

All members of the Appomattox Jaycees are urged to be present to help with this very worthy project.

ANNUAL WLVA YULE PARTY TOPS GOAL

The Annual WLVA Christman Party, Sunday easily surpassed its goal of $6,000 needed to fill 750 baskets of food for needy families in the Lynchburg area for Christmas.

By 4:30 p.m. the $6,000 mark had been passed making it the earliest it had ever been reached.

According to News Director Richard Merin, the total pledged reached $7,164.59.

"OPEN HOUSE BILL'S CABIN"

There will be an open house at Bill's Cabin, Route 2, Appomattox, on Christmas Day from 3 o'clock until 5 o'clock in the afternoon.

Bill Conner invites his friends to stop by.

BANKS WILL CLOSE CHRISTMAS DAY

The Farmers National Bank, the Fidelity National Bank, the First National Bank of Farmville, Pamplin Branch, will be closed Monday, December 25th, for Christmas Day.

The local banks will reopen on Tuesday morning for business.

Lions Club Will Meet Tonight

The Lions Club of Appomattox will meet tonight, Thursday, December 21st, at the Parkway Restaurant at 6:45 p.m.

Rev. Moray Peoples, Vicar, St. Anne's Episcopal Church will speak on "The Thursday Before Christmas".

All members of the Lions Club are urged to attend this regular meeting of their club.

COUNTY SCHOOLS CLOSE FOR HOLIDAYS TODAY

All Appomattox County Schools will close at the end of the school day, today, Thursday, December 21st for the Christmas and New Year Holidays.

Schools in the county will reopen on Monday, January 2, 1973.

LIVE NATIVITY SCENE AT NEW HOPE CHURCH

The young people of New Hope Baptist Church will present a live Nativity Scene on Saturday, December 23rd, from 7:30 p.m. until 8:30 p.m.

Everyone is invited to drive by and view the scene.

APPLICATIONS ARE BEING ACCEPTED AT SPOUT SPRING POST OFFICE

The United States Postal Service announces an examination for Substitute Rural Carrier of Record at the Spout Spring, Va., Post Office. Applications are now being accepted, and an examination will be given, to establish a register of eligibles for a substitute rural carrier at the Spout Spring, Va. Post Office. Application cards and further information available at this post office. Applications must be submitted before December 28, 1972.

UDC Will Meet December 21st

The Appomattox Chapter of the United Daughters of the Confederacy will meet on Thursday evening, December 21st, at 7:30 p.m. at the home of Mrs. Leonard Anderson.

This meeting will be the annual Christmas party for members of the United Daughters of the Confederacy. There will be an exchange of gifts among members of the organization.

Co-hostesses for the meeting will be Mrs. Walter Phelps, Mrs. E. L. Stanley Mrs. Tyler Bollinger and Mrs. Hunter Jamerson.

VARSITY BASKETBALL TEAM WILL TAKE PART IN CHRISTMAS TOURNAMENT

The boys basketball team from Appomattox County High School will be participating in a Christmas Basketball Tournament at William Byrd High School on December 28th and December 29th. Game time will be at 8:00 p.m.

Cliff Morris is the coach for the Varsity Team at ACHS.

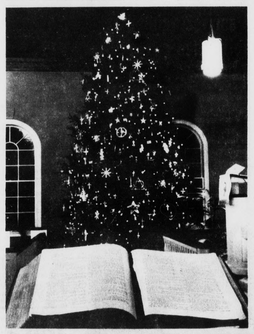

photo by Robert Earl Pankey

Chrismon Tree Lighted At Memorial Methodist Church

On Sunday, December 17th, the 16 foot Chrismon Tree was lighted at the Memorial United Methodist Church at 5:00 p.m. The tree stands in the sanctuary of the church and is open for the public to see each day and night.

Decorations on the tree are called Chrismons or "Christ Monograms" and were first made in the Lutheran Church of Ascension in Danville, Virginia. The Chrismon Tree actually originated in our own state of Virginia.

All the Chrismons on this tree, made by members of the Memorial United Methodist Church, were made in combination of white and gold. The color white is our color for Chrismons and suggests innocence and purity and the perfection of our Saviour.

There are 200 lights on the Chrismon Tree and they are clear white mini-lights, one for each family in the church.

The color gold is a symbol for the glory and majesty of God and the Son of God. This is also from Biblical usage.

If you have not already seen the Chrismon Tree, you are invited to stop by at your convenience and see the beauty of this tree.

Christmas Bonus For Firemen

Members of the Volunteer Fire Department of Appomattox were presented Christmas bonus checks at the annual banquet honoring these men on Monday evening, December 18th, at Jeanne's Steak House.

Paul Drinkard and James Ford headed up the committee for the fund raising project to seek cash donations to be given the volunteer firemen in appreciation for their time and energies given throughout the past year.

Pictured above, from left to right, are Skinny Wooldridge, Fire Commissioner; James Ford; Paul Drinkard; Dick Bass, Fire Chief; and Henry Pack, Mayor of the Town of Appomattox.

Over fifty persons were present for the dinner. Russell Mann won the door prize.

The members of the Volunteer Fire Department presented gifts to Mayor Pack, James Ford and Paul Drinkard.

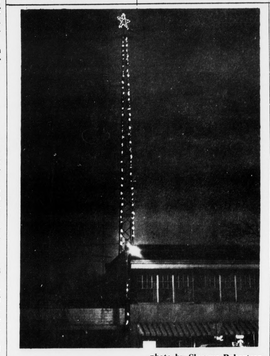

photo by Shearer Robertson

It's Beginning To Look A Lot Like Christmas

Yes, it is beginning to look a lot like Christmas, everywhere you go. Decorations are up inside businesses and homes all around Appomattox.

Pictured above is the gaily lighted tower with a star at the top over the Appomattox Radio and TV Store on Main Street. Mr. Steve Poole is owner and manager of this store.

Holiday Service - Post Office

No mail will be received or dispatched on either Sunday, Christmas Eve, Monday, Christmas Day, Sunday, New Years Eve, or Monday New Years Day, and no service will be provided on those days.

The Lynchburg News will be distributed to the Town lockbox customers. Transportation for these papers will be provided by the News Office. Normal service will be provided Tuesday through Saturday, December 26 through 30 and resume on Tuesday, January 2.

Church Circle Entertains Rescue Squad

Members of the Joanna Maidsen Circle of Liberty Baptist Church gave a Christmas dinner honoring members of the Appomattox County Rescue Squad on Saturday evening, December 16, in the Squad Building.

Attending the dinner were the volunteer members of the Rescue Squad, their wives and husbands and Mr. John Hall.

After a delicious dinner, prepared and served by the members of the church circle, Mr. Hall led the group in the singing of Christmas Carols.

This is the second year that this group of ladies have honored the members of the Appomattox County Rescue Squad and the dinner was enjoyed by all.